

"UNINCORPORATED  
WEBER COUNTY"

WAYNE A & BENETTE PERRY  
PARCEL NO. 15-316-0001

BL&C RANCH ESTATES  
SUBDIVISION

NE 1/4 SE 1/4  
SEC. 33

VAL J & JACKI D SANDERS  
ENTRY NO. 2190371  
PARCEL NO. 15-087-0015

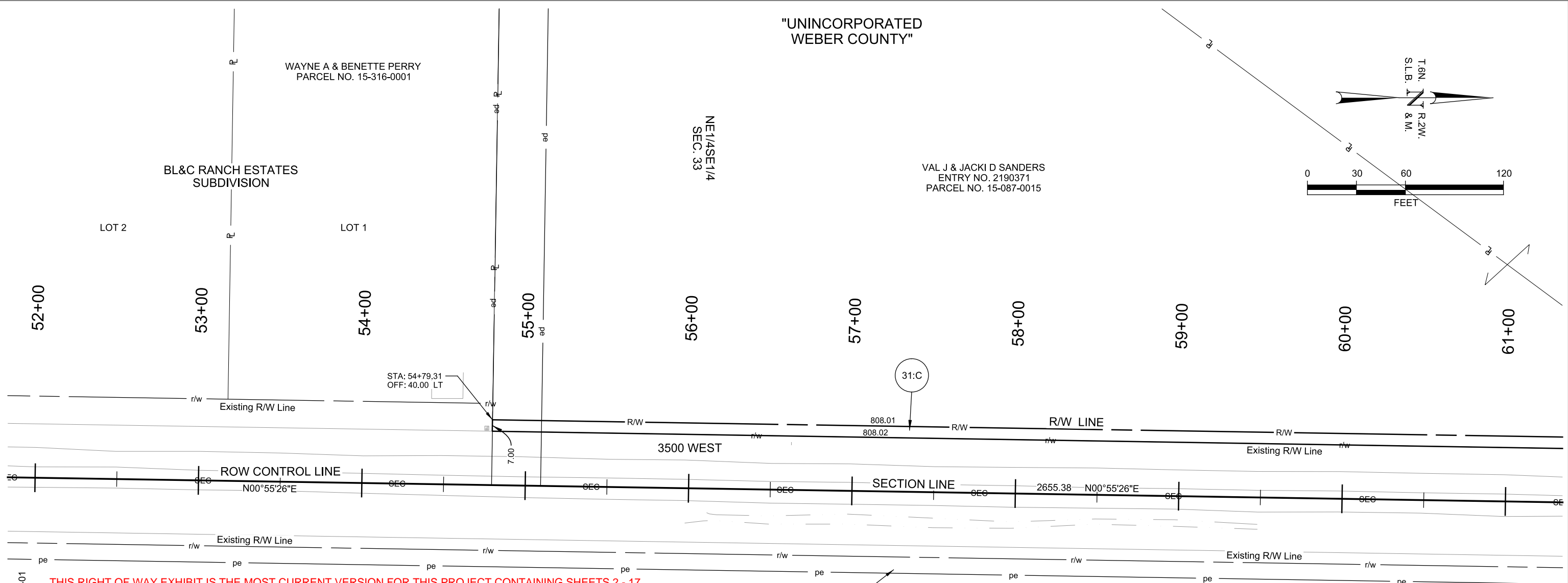
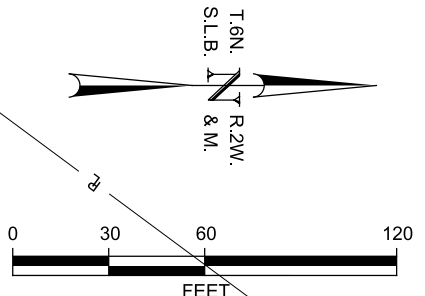

THIS RIGHT OF WAY EXHIBIT IS THE MOST CURRENT VERSION FOR THIS PROJECT CONTAINING SHEETS 2 - 17.

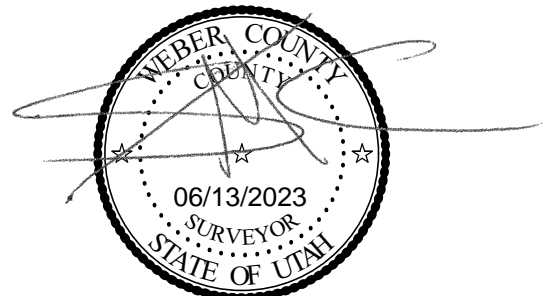

ANY WHO USE OR RELY UPON THIS DOCUMENT FOR ANY REASON DO SO AT THEIR OWN RISK AND ACKNOWLEDGE THAT THE EXECUTED DEEDS ARE THE TRUE RECORD OF ACQUISITION AND RIGHT OF WAY LOCATION FOR THIS PROJECT AND THAT THIS EXHIBIT SHOULD NOT BE USED FOR MORE THAN AN AIDE TO UNDERSTAND LARGE-SCALE DETAILS OF THE PROJECT THAT MAY BE AMBIGIOUS FROM AN INDIVIDUAL DEED PERSPECTIVE. THE COUNTY SURVEYOR'S SEAL HEREON APPLIES ONLY TO THIS NOTE ADDED BY THE COUNTY SURVEYOR'S OFFICE AND THE COUNTY SURVEYOR'S OFFICE PROVIDES NO REPRESENTATIONS OR WARRANTIES CONCERNING THIS RIGHT OF WAY EXHIBIT.

PARCEL NO.	OWNER	SQ FT	ACRES	EXIST. R/W IN DEED SQ FT	OWNERSHIP SQ FT	REMAINING SQ FT LEFT	RIGHT
3500:31:C	VAL J & JACKI D SANDERS	5,656	0.130		215,594	209,938	NONE

**This plan set only  
includes sheets RW-02  
thru RW-17**

11/12/2014 10:56:50 AM C:\2014\06\24\1406\Weber County\3500 West Extension\Project Data\Sheet Files\Right of Way\02-724-1406\_RW-02.dgn

PIN NO. 880004

SCALE  
HORIZONTAL  
1"=60'  
VERTICAL

**WARNING**  
IF THIS BAR DOES NOT MEASURE 1" THEN DRAWING IS NOT TO SCALE

**HORROCKS ENGINEERS**

3544 Lincoln Avenue  
Suite 11  
Ogden, UT 84401  
(801) 621-1025

**WEBER COUNTY 3500 WEST EXTENSION**  
RIGHT-OF-WAY

DESIGNED DH	DATE 8/14/14	PROJECT NO. LG-3500 WEST
DRAWN MRL	DATE 8/14/14	SHEET NO.
CHECKED DJH	DATE 8/14/14	TEMP RW-02

"UNINCORPORATED WEBER COUNTY"

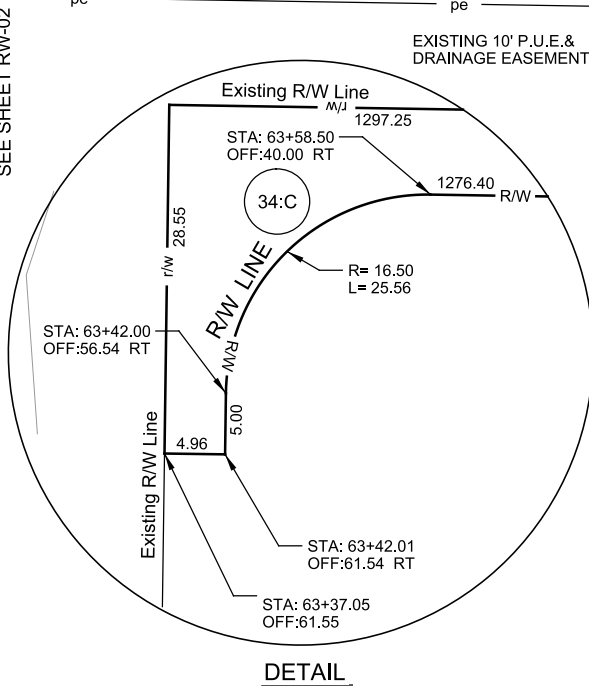
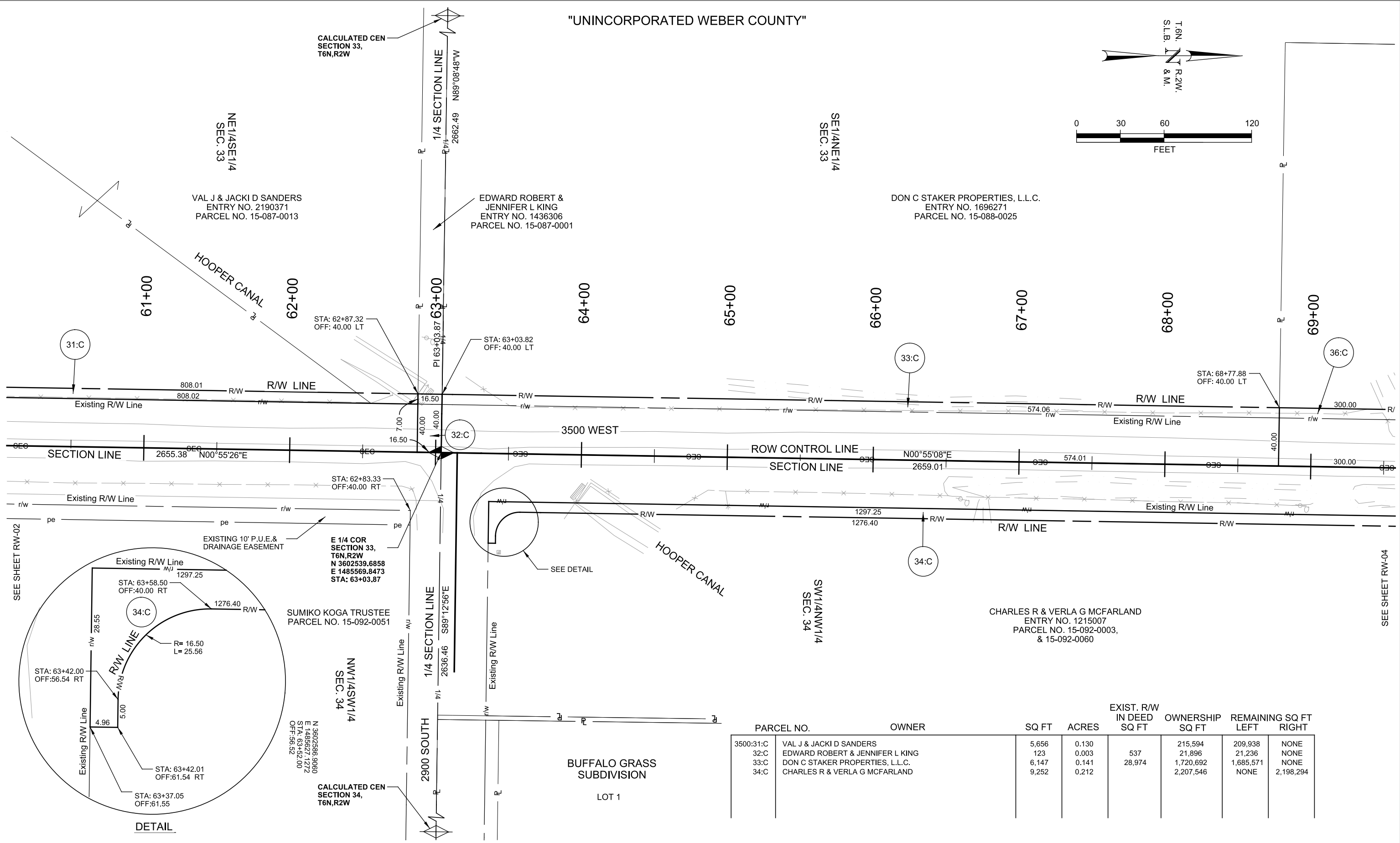
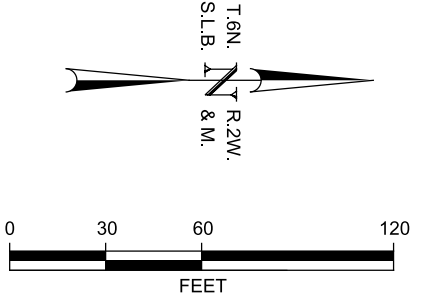

PARCEL NO.	OWNER	SQ FT	ACRES	EXIST. R/W IN DEED SQ FT	OWNERSHIP SQ FT	REMAINING SQ FT LEFT	REMAINING SQ FT RIGHT
3500:31:C	VAL J & JACKI D SANDERS	5,656	0.130		215,594	209,938	NONE
32:C	EDWARD ROBERT & JENNIFER L KING	123	0.003	537	21,896	21,236	NONE
33:C	DON C STAKER PROPERTIES, L.L.C.	6,147	0.141	28,974	1,720,692	1,685,571	NONE
34:C	CHARLES R & VERLA G MCFARLAND	9,252	0.212		2,207,546	NONE	2,198,294

1/12/2014 10:44:12 AM C:\2014\06\27\24-146\Weber County\3500 West Extension\Project Data\Sheet\_Plan\Right of Way\06-24-14-06\_RW-03.dgn

PIN NO. 880004

SCALE  
HORIZONTAL  
1"=60'  
VERTICAL

**WARNING**  
IF THIS BAR DOES NOT MEASURE 1" THEN DRAWING IS NOT TO SCALE



3544 Lincoln Avenue  
Suite 11  
Ogden, UT 84401  
(801) 621-1025

**WEBER COUNTY 3500 WEST EXTENSION**

RIGHT-OF-WAY

DESIGNED DH	DATE 8/14/14	PROJECT NO. LG-3500 WEST
DRAWN MRL	DATE 8/14/14	SHEET NO. TEMP RW-03
CHECKED DJH	DATE 8/14/14	

"UNINCORPORATED WEBER COUNTY"

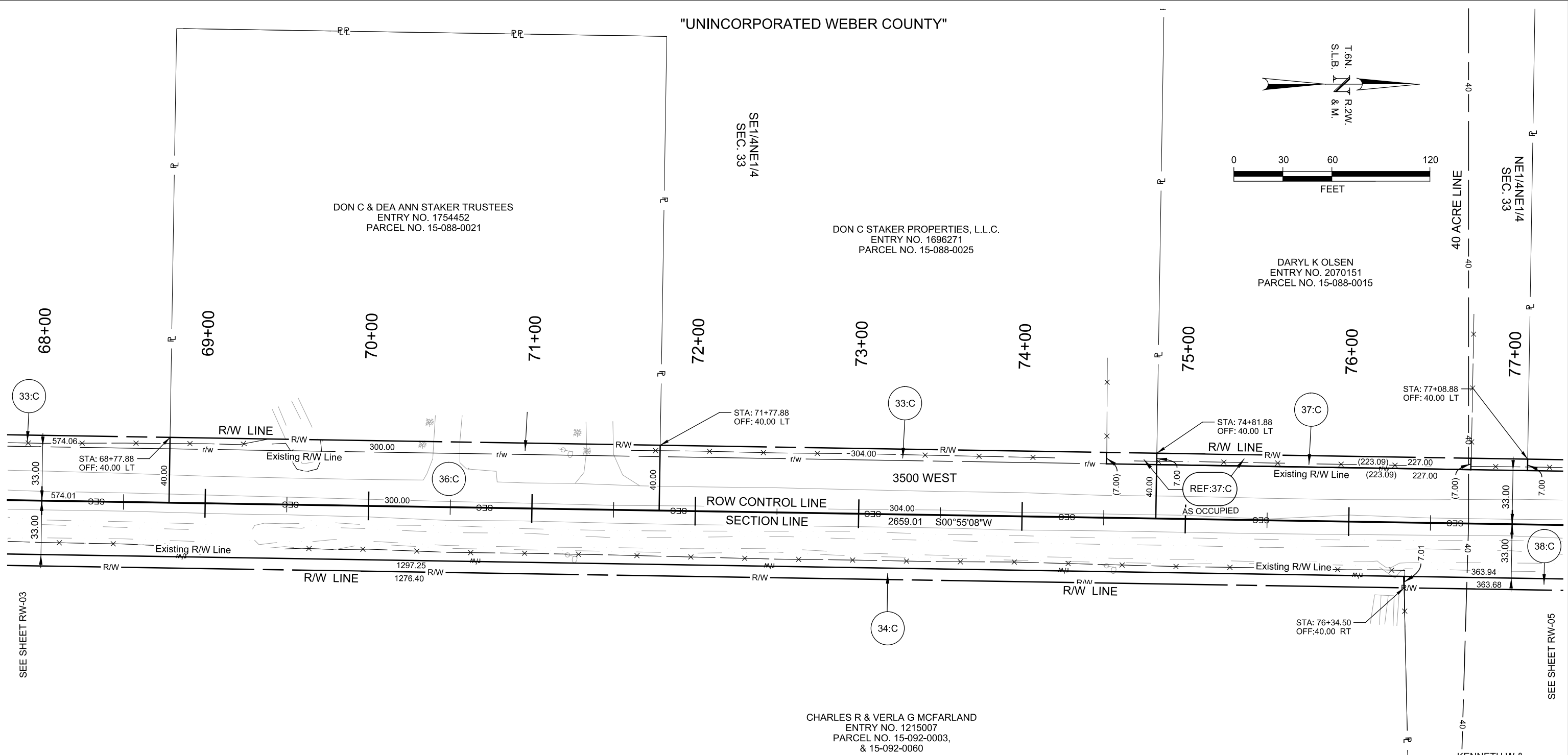
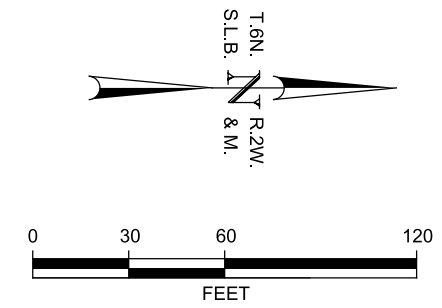

SEE SHEET RW-03

SEE SHEET RW-05

PARCEL NO.	OWNER	SQ FT	ACRES	EXIST. R/W IN DEED SQ FT	OWNERSHIP SQ FT	REMAINING SQ FT LEFT	REMAINING SQ FT RIGHT
3500:33:C	DON C STAKER PROPERTIES, L.L.C.	6,147	0.141	28,974	1,720,692	1,685,571	NONE
34:C	CHARLES R & VERLA G MCFARLAND	9,252	0.212		2,207,546	NONE	2,198,294
36:C	DON C & DEA ANN STAKER TRUSTEES	2,100	0.048	9,900	87,120	75,120	NONE
37:C	DARYL K OLSEN	1,589	0.036		284,155	282,566	NONE
REF:37:C	DARYL K OLSEN	1,562	0.036			AS OCCUPIED	
38:C	KENNETH W & BEVERLY B MCLENNAN	2,548	0.059		767,220	764,672	NONE

SW1/4NW1/4 SEC. 34

KENNETH W & BEVERLY B MCLENNAN  
ENTRY NO. 1399566  
PARCEL NO. 15-092-0002

1/12/2014 10:17:48 AM C:\2014\06\24\1406\Weber County\3500 West Extension\Project Data\Sheet Files\Right of Way\06-24-14\06\_RW-04.dgn

PIN NO. 880004

SCALE  
HORIZONTAL 1"=60'  
VERTICAL

**WARNING**  
IF THIS BAR DOES NOT MEASURE 1" THEN DRAWING IS NOT TO SCALE



3544 Lincoln Avenue  
Suite 11  
Ogden, UT 84401  
(801) 621-1025

**WEBER COUNTY 3500 WEST EXTENSION**  
RIGHT-OF-WAY

DESIGNED DH	DATE 8/14/14	PROJECT NO. LG-3500 WEST
DRAWN MRL	DATE 8/14/14	SHEET NO. TEMP RW-04
CHECKED DJH	DATE 8/14/14	

"UNINCORPORATED WEBER COUNTY"

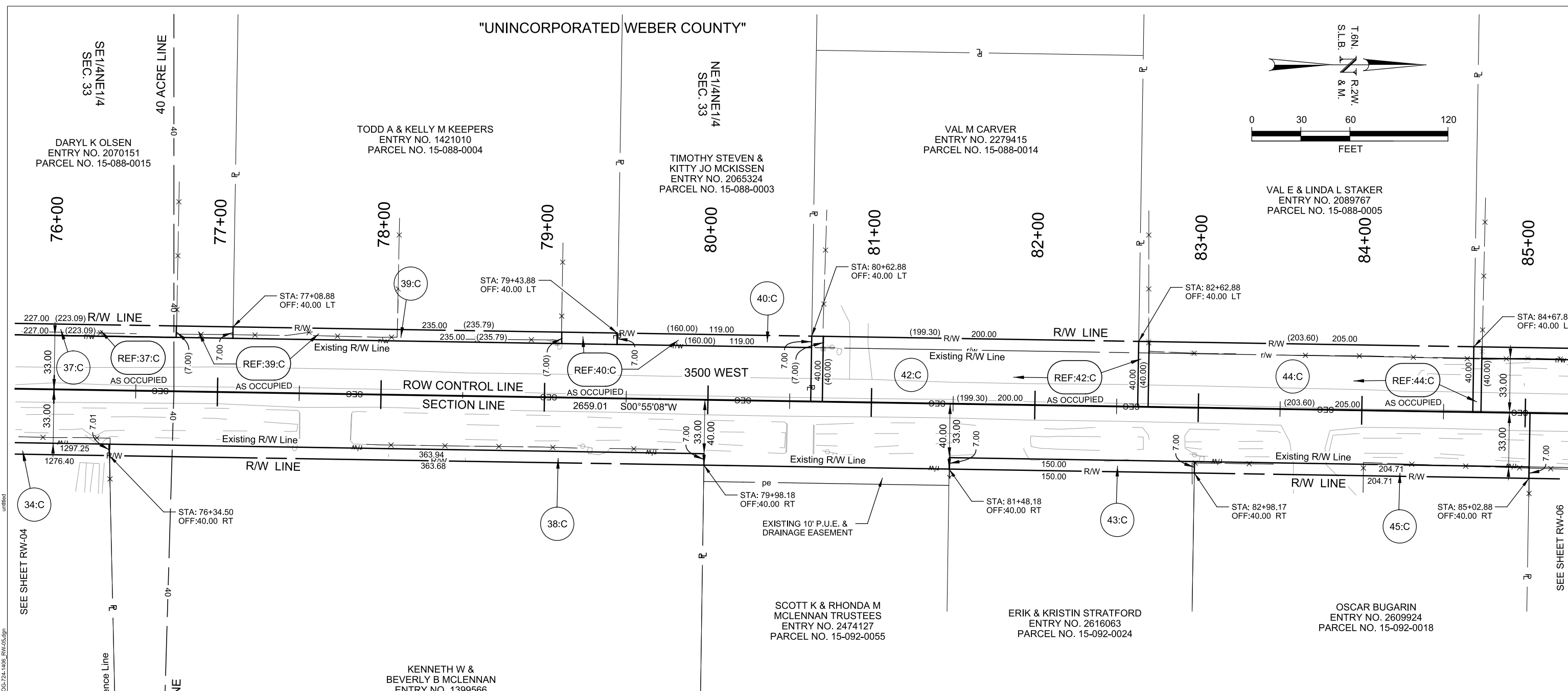
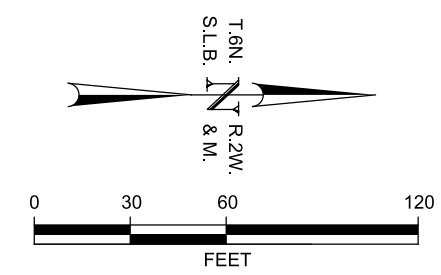

11/22/2014 10:58:59 AM C:\2014\06\24-1416 Weber County 3500 West Extension\Project Data\Sheet\_Plan\Right\_of\_Way\CG-724-1416\_RW-05.dgn

PARCEL NO.	SQ FT	ACRES	EXIST. R/W IN DEED SQ FT	OWNERSHIP SQ FT	REMAINING SQ FT LEFT	REMAINING SQ FT RIGHT
3500:34:C	9,252	0.212		2,207,546	NONE	2,198,294
37:C	1,589	0.037		284,155	282,566	NONE
REF:37:C	1,562	0.036			AS OCCUPIED	
38:C	2,548	0.059		767,220	NONE	764,672
39:C	1,645	0.038		74,730	73,085	NONE
REF:39:C	1,651	0.038			AS OCCUPIED	
40:C	833	0.019		37,842	37,009	NONE
REF:40:C	1,120	0.026			AS OCCUPIED	
42:C	1,400	0.032	6,600	70,200	62,200	NONE
REF:42:C	1,395	0.032	6,577		AS OCCUPIED	
43:C	1,050	0.024		82,200	NONE	81,150
44:C	1,450	0.033	6,750	579,711	571,511	NONE
REF:44:C	1,425	0.033	6,719		AS OCCUPIED	
45:C	1,433	0.033		84,414	NONE	NONE

MCLENNAN ESTATES SUBDIVISION  
LOT 1

PIN NO. 880004

SCALE  
HORIZONTAL 1"=60'  
VERTICAL

**WARNING**  
IF THIS BAR DOES NOT MEASURE 1" THEN DRAWING IS NOT TO SCALE



3544 Lincoln Avenue  
Suite 11  
Ogden, UT 84401  
(801) 621-1025

**WEBER COUNTY 3500 WEST EXTENSION**

RIGHT-OF-WAY

DESIGNED DH	DATE 8/14/14	PROJECT NO. LG-3500 WEST
DRAWN MRL	DATE 8/14/14	SHEET NO. TEMP RW-05
CHECKED DJH	DATE 8/14/14	



"UNINCORPORATED WEBER COUNTY"

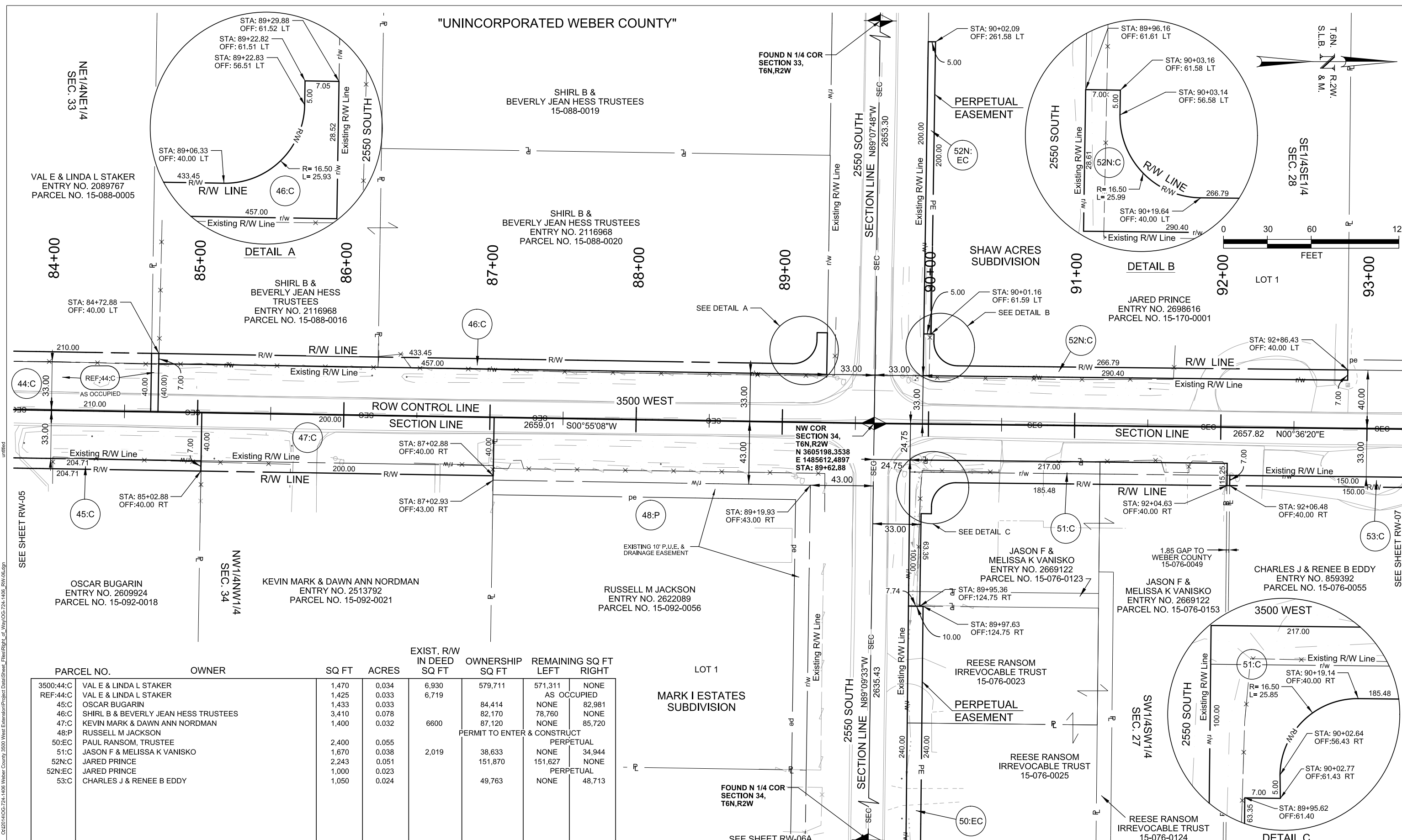

UNFILED  
 02/20/15 02:24:14 Webber County 3500 West Extension Project Data Sheet - Plan Right of Way COG-724-1406 RW-06.dgn  
 2/20/15 11:25:58 PM

PARCEL NO.	OWNER	SQ FT	ACRES	EXIST. R/W IN DEED SQ FT	OWNERSHIP SQ FT	REMAINING SQ FT LEFT	RIGHT
3500:44:C	VAL E & LINDA L STAKER	1,470	0.034	6,930	579,711	571,311	NONE
REF:44:C	VAL E & LINDA L STAKER	1,425	0.033	6,719		AS OCCUPIED	
45:C	OSCAR BUGARIN	1,433	0.033		84,414	NONE	82,981
46:C	SHIRL B & BEVERLY JEAN HESS TRUSTEES	3,410	0.078		82,170	NONE	NONE
47:C	KEVIN MARK & DAWN ANN NORDMAN	1,400	0.032	6600	87,120	NONE	85,720
48:P	RUSSELL M JACKSON					PERMIT TO ENTER & CONSTRUCT	
50:EC	PAUL RANSOM, TRUSTEE	2,400	0.055			PERPETUAL	
51:C	JASON F & MELISSA K VANISKO	1,670	0.038	2,019	38,633	NONE	34,944
52N:C	JARED PRINCE	2,243	0.051		151,870	151,627	NONE
52N:EC	JARED PRINCE	1,000	0.023			PERPETUAL	
53:C	CHARLES J & RENEE B EDDY	1,050	0.024		49,763	NONE	48,713

LOT 1  
MARK I ESTATES SUBDIVISION

PIN NO. 880004

SCALE  
HORIZONTAL 1"=60'  
VERTICAL

**WARNING**  
IF THIS BAR DOES NOT MEASURE 1" THEN DRAWING IS NOT TO SCALE

**HORROCKS ENGINEERS**

3544 Lincoln Avenue  
Suite 11  
Ogden, UT 84401  
(801) 621-1025

**WEBER COUNTY 3500 WEST EXTENSION**

RIGHT-OF-WAY

DESIGNED	DH	DATE	8/14/14	PROJECT NO.	LG-3500 WEST
DRAWN	MRL	DATE	8/14/14	SHEET NO.	TEMP RW-06
CHECKED	DJH	DATE	8/14/14		

PARCEL NO.	OWNER	SQ FT	ACRES	EXIST. R/W IN DEED SQ FT	OWNERSHIP SQ FT	REMAINING SQ FT LEFT	RIGHT
3500:44:C	VAL E & LINDA L STAKER	1,470	0.034	6,930	579,711	571,311	NONE
REF:44:C	VAL E & LINDA L STAKER	1,425	0.033	6,719		AS OCCUPIED	
45:C	OSCAR BUGARIN	1,433	0.033		84,414	NONE	82,981
46:C	SHIRL B & BEVERLY JEAN HESS TRUSTEES	3,410	0.078		82,170	NONE	NONE
47:C	KEVIN MARK & DAWN ANN NORDMAN	1,400	0.032	6600	87,120	NONE	85,720
48:P	RUSSELL M JACKSON					PERMIT TO ENTER & CONSTRUCT	
50:EC	PAUL RANSOM, TRUSTEE	2,400	0.055			PERPETUAL	
51:C	JASON F & MELISSA K VANISKO	1,670	0.038	2,019	38,633	NONE	34,944
52N:C	JARED PRINCE	2,243	0.051		151,627	NONE	NONE
52N:EC	JARED PRINCE	1,000	0.023			PERPETUAL	
53:C	CHARLES J & RENEE B EDDY	1,050	0.024		49,763	NONE	48,713

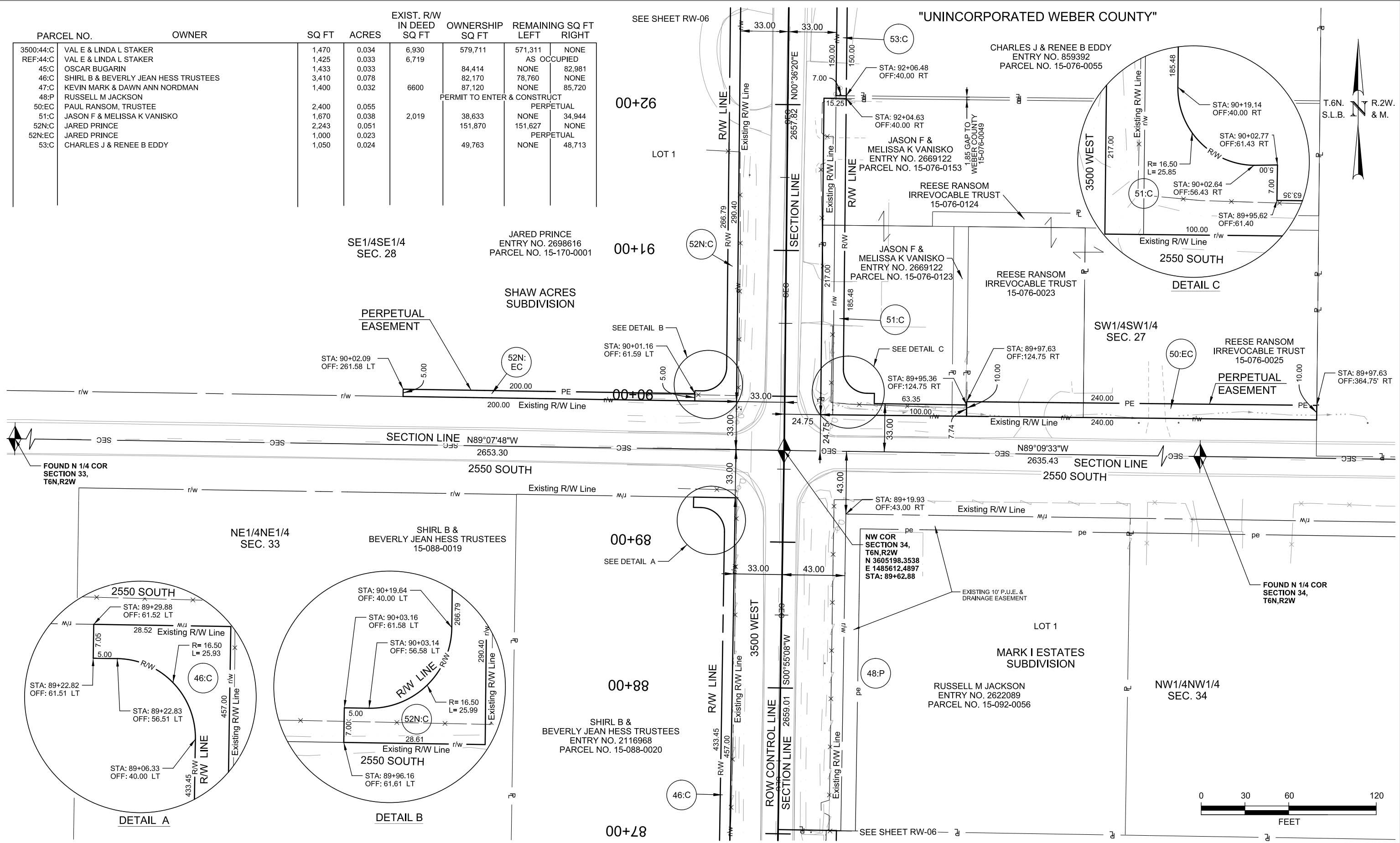

2/20/15 1:15:55 PM C:\2014\06\24\146\Weber County\3500 West Extension\Project Data\Sheet\_Plan\Right\_of\_Way\CG-724-146\_RW-06A.dgn

PIN NO. 880004

SCALE  
 HORIZONTAL 1"=60'  
 VERTICAL

**WARNING**  
 IF THIS BAR DOES NOT MEASURE 1" THEN DRAWING IS NOT TO SCALE

**HORROCKS ENGINEERS**

3544 Lincoln Avenue  
 Suite 11  
 Ogden, UT 84401  
 (801) 621-1025

**WEBER COUNTY 3500 WEST EXTENSION**  
 RIGHT-OF-WAY

DESIGNED	DH	DATE	8/14/14	PROJECT NO.	LG-3500 WEST
DRAWN	MRL	DATE	8/14/14	SHEET NO.	TEMP RW-06A
CHECKED	DJH	DATE	8/14/14		

"UNINCORPORATED WEBER COUNTY"

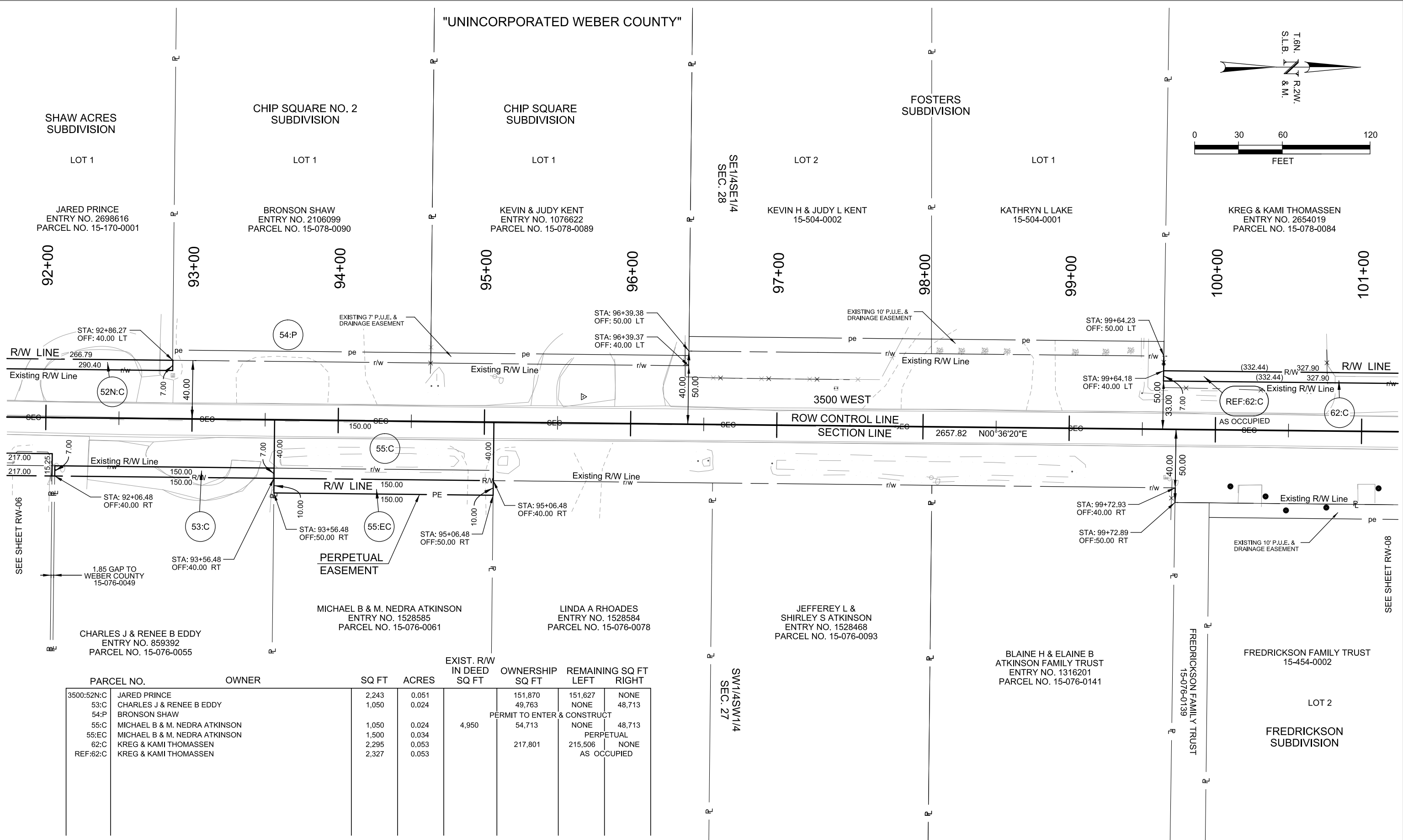
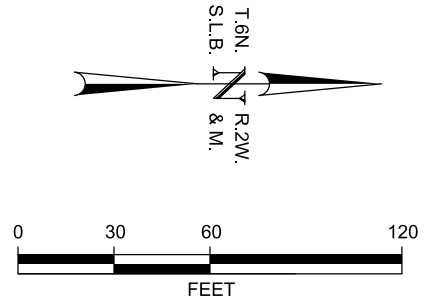

PARCEL NO.	OWNER	SQ FT	ACRES	EXIST. R/W IN DEED SQ FT	OWNERSHIP SQ FT	REMAINING SQ FT LEFT	REMAINING SQ FT RIGHT
3500:52N:C	JARED PRINCE	2,243	0.051		151,870	151,627	NONE
53:C	CHARLES J & RENEE B EDDY	1,050	0.024		49,763	NONE	48,713
54:P	BRONSON SHAW				PERMIT TO ENTER & CONSTRUCT		
55:C	MICHAEL B & M. NEDRA ATKINSON	1,050	0.024	4,950	54,713	NONE	48,713
55:EC	MICHAEL B & M. NEDRA ATKINSON	1,500	0.034			PERPETUAL	
62:C	KREG & KAMI THOMASSEN	2,295	0.053		217,801	215,506	NONE
REF:62:C	KREG & KAMI THOMASSEN	2,327	0.053			AS OCCUPIED	

2/20/15 1:22:15 PM C:\2014\06\24-1416\Weber County\3500 West Extension\Project Data\Sheet\_Plan\Right\_of\_Way\CG-724-1416\_RW-07.dgn

PIN NO. 880004

SCALE  
HORIZONTAL  
1"=60'  
VERTICAL

**WARNING**  
IF THIS BAR DOES NOT MEASURE 1" THEN DRAWING IS NOT TO SCALE

**HORROCKS ENGINEERS**

3544 Lincoln Avenue  
Suite 11  
Ogden, UT 84401  
(801) 621-1025

**WEBER COUNTY 3500 WEST EXTENSION**

RIGHT-OF-WAY

DESIGNED DH	DATE 8/14/14	PROJECT NO. LG-3500 WEST
DRAWN MRL	DATE 8/14/14	SHEET NO. TEMP RW-07
CHECKED DJH	DATE 8/14/14	

"UNINCORPORATED WEBER COUNTY"

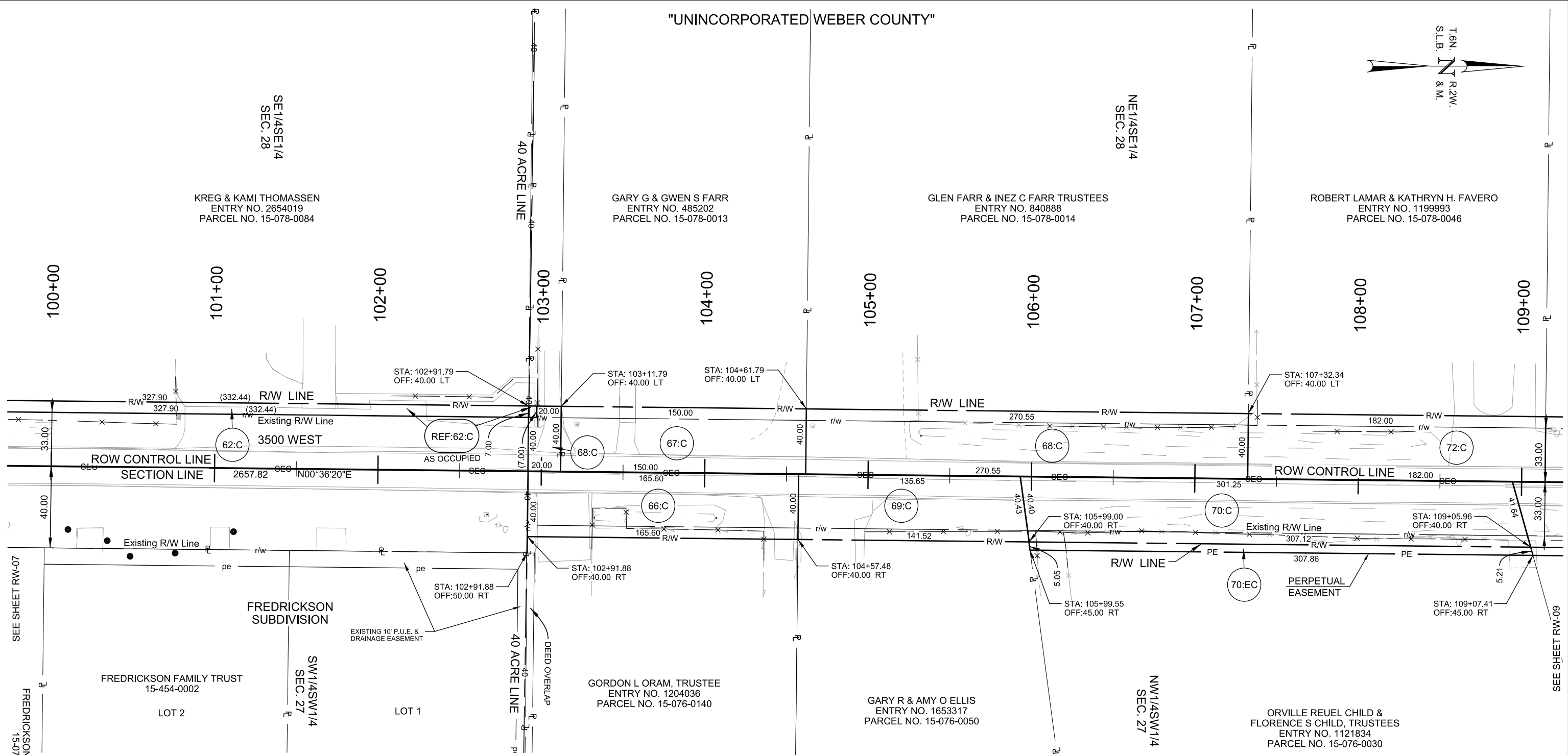
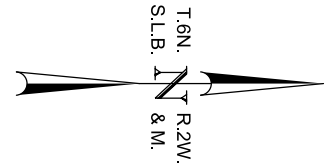

SEE SHEET RW-07  
FREDRICKSON FAMILY TRUST  
15-076-0139

SEE SHEET RW-09

PARCEL NO.	OWNER	SQ FT	ACRES	EXIST. R/W IN DEED SQ FT	OWNERSHIP SQ FT	REMAINING SQ FT LEFT	REMAINING SQ FT RIGHT
3500:62:C	KREG & KAMI THOMASSEN	2,295	0.053		217,801	215,506	NONE
REF:62:C	KREG & KAMI THOMASSEN	2,327	0.053			AS OCCUPIED	
66:C	GORDON L ORAM, TRUSTEE	1,159	0.027	5,465	218,592	NONE	211,968
67:C	GARY G & GWEN S FARR	1,050	0.024	4,950	48,510	42,510	NONE
68:C	GLEN FARR & INEZ C FARR TRUSTEES	2,034	0.047	9,588	205,908	194,286	NONE
69:C	GARY R & AMY O ELLIS	5,543	0.127		43,736	NONE	38,193
70:C	ORVILLE REUEL CHILD & FLORENCE S CHILD, TRUSTEES	12,166	0.279		525,270	NONE	513,104
70:EC	ORVILLE REUEL CHILD & FLORENCE S CHILD, TRUSTEES	1,538	.035			PERPETUAL	
72:C	ROBERT LAMAR & KATHRYN H. FAVERO	1,274	0.029	6,006	64,974	57,694	NONE

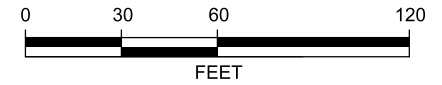

2/20/15 1:26:08 PM C:\2014\06\27\4-146\Weber County\3500 West Extension\Project Data\Sheet Files\Right of Way\CG-724-146\_RW-08.dgn

PIN NO. 880004

**SCALE**  
HORIZONTAL 1"=60'  
VERTICAL

**WARNING**  
IF THIS BAR DOES NOT MEASURE 1" THEN DRAWING IS NOT TO SCALE



3544 Lincoln Avenue  
Suite 11  
Ogden, UT 84401  
(801) 621-1025

**WEBER COUNTY 3500 WEST EXTENSION**  
RIGHT-OF-WAY

DESIGNED DH	DATE 8/14/14	PROJECT NO. LG-3500 WEST
DRAWN MRL	DATE 8/14/14	SHEET NO. TEMP RW-08
CHECKED DJH	DATE 8/14/14	

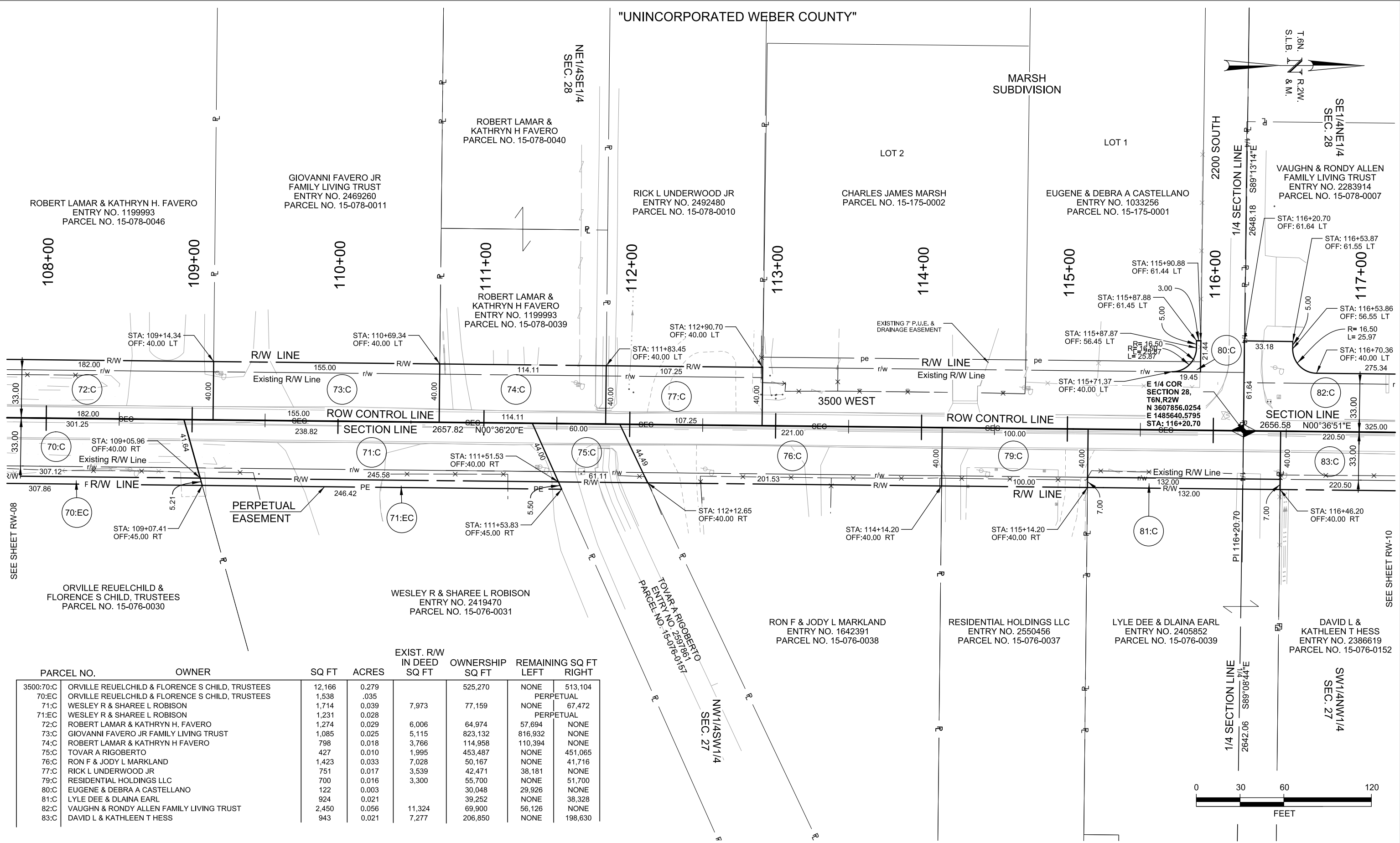

02/20/15 4:37:34 PM C:\2015\02\20\3500 West Extension\Project Data\Sheet\_Plan\Right\_of\_Way\CG-724-146\_RW-08.dgn

SEE SHEET RW-08

SEE SHEET RW-10

PARCEL NO.	OWNER	SQ FT	ACRES	EXIST. R/W		OWNERSHIP	REMAINING SQ FT	
				IN DEED SQ FT	SQ FT		LEFT	RIGHT
3500:70:C	ORVILLE RUELCHILD & FLORENCE S CHILD, TRUSTEES	12,166	0.279			525,270	NONE	513,104
70:EC	ORVILLE RUELCHILD & FLORENCE S CHILD, TRUSTEES	1,538	.035				PERPETUAL	
71:C	WESLEY R & SHAREE L ROBISON	1,714	0.039	7,973		77,159	NONE	67,472
71:EC	WESLEY R & SHAREE L ROBISON	1,231	0.028				PERPETUAL	
72:C	ROBERT LAMAR & KATHRYN H. FAVERO	1,274	0.029	6,006		64,974	NONE	57,694
73:C	GIOVANNI FAVERO JR FAMILY LIVING TRUST	1,085	0.025	5,115		823,132	816,932	NONE
74:C	ROBERT LAMAR & KATHRYN H FAVERO	798	0.018	3,766		114,958	110,394	NONE
75:C	TOVAR A RIGOBERTO	427	0.010	1,995		453,487	NONE	451,065
76:C	RON F & JODY L MARKLAND	1,423	0.033	7,028		50,167	NONE	41,716
77:C	RICK L UNDERWOOD JR	751	0.017	3,539		42,471	38,181	NONE
79:C	RESIDENTIAL HOLDINGS LLC	700	0.016	3,300		55,700	NONE	51,700
80:C	EUGENE & DEBRA A CASTELLANO	122	0.003			30,048	29,926	NONE
81:C	LYLE DEE & DLAINA EARL	924	0.021			39,252	NONE	38,328
82:C	VAUGHN & RONDY ALLEN FAMILY LIVING TRUST	2,450	0.056	11,324		69,900	56,126	NONE
83:C	DAVID L & KATHLEEN T HESS	943	0.021	7,277		206,850	NONE	198,630

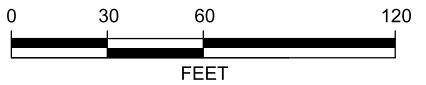

PIN NO. 880004

**SCALE**

HORIZONTAL  
1"=60'

VERTICAL

**WARNING**

IF THIS BAR DOES NOT MEASURE 1" THEN DRAWING IS NOT TO SCALE

**HORROCKS ENGINEERS**

3544 Lincoln Avenue  
Suite 11  
Ogden, UT 84401  
(801) 621-1025

**WEBER COUNTY 3500 WEST EXTENSION**

RIGHT-OF-WAY

DESIGNED DH	DATE 8/14/14	PROJECT NO. LG-3500 WEST
DRAWN MRL	DATE 8/14/14	SHEET NO.
CHECKED DJH	DATE 8/14/14	TEMP RW-09

"UNINCORPORATED WEBER COUNTY"

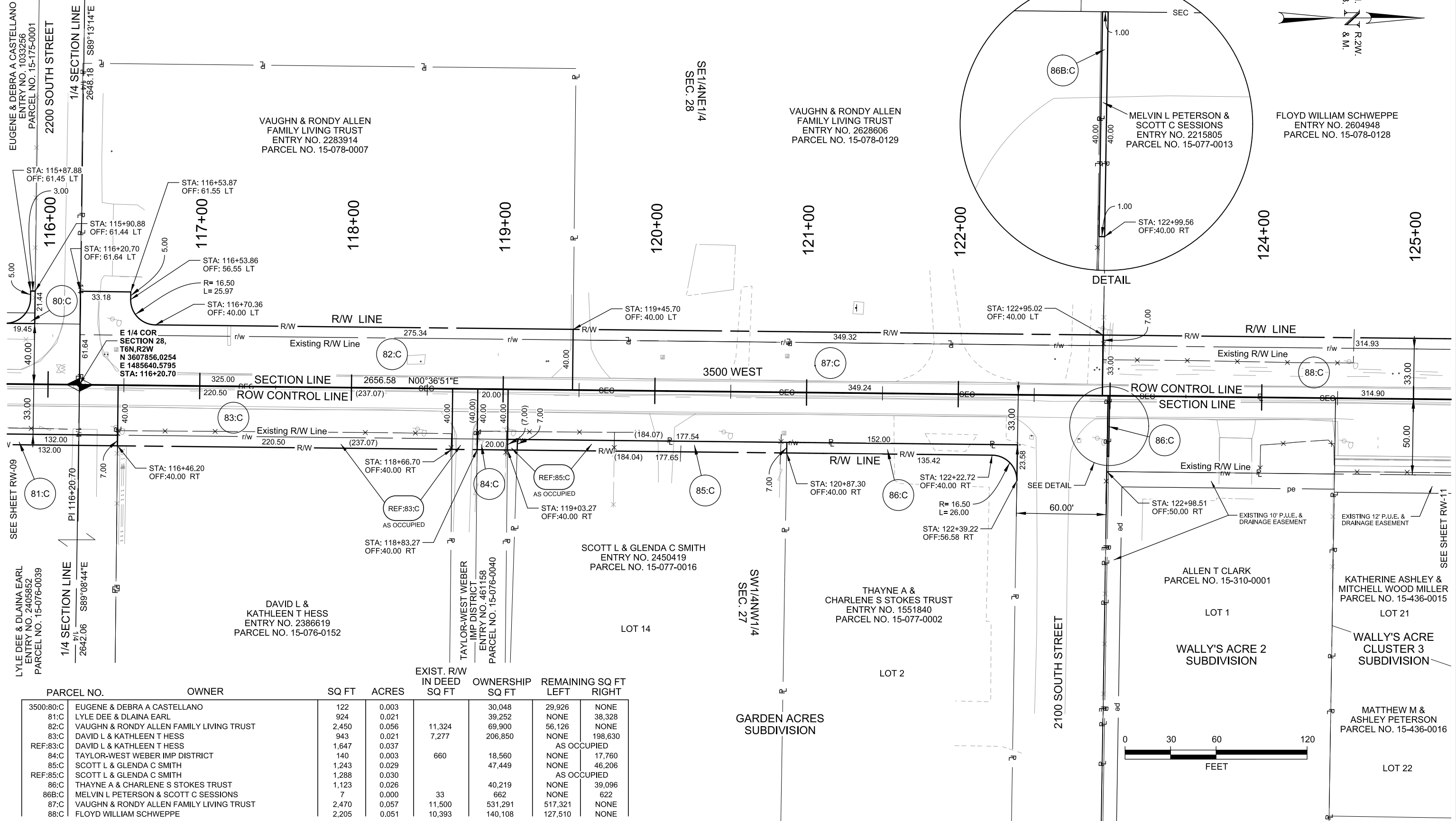
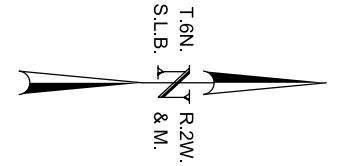

PARCEL NO.	OWNER	SQ FT	ACRES	EXIST. R/W IN DEED SQ FT	OWNERSHIP SQ FT	REMAINING SQ FT LEFT	REMAINING SQ FT RIGHT
3500:80:C	EUGENE & DEBRA A CASTELLANO	122	0.003		30,048	29,926	NONE
81:C	LYLE DEE & DLAINA EARL	924	0.021		39,252	NONE	38,328
82:C	VAUGHN & RONDY ALLEN FAMILY LIVING TRUST	2,450	0.056	11,324	69,900	56,126	NONE
83:C	DAVID L & KATHLEEN T HESS	943	0.021	7,277	206,850	NONE	198,630
REF:83:C	DAVID L & KATHLEEN T HESS	1,647	0.037			AS OCCUPIED	
84:C	TAYLOR-WEST WEBER IMP DISTRICT	140	0.003	660	18,560	NONE	17,760
85:C	SCOTT L & GLENDA C SMITH	1,243	0.029		47,449	NONE	46,206
REF:85:C	SCOTT L & GLENDA C SMITH	1,288	0.030			AS OCCUPIED	
86:C	THAYNE A & CHARLENE S STOKES TRUST	1,123	0.026		40,219	NONE	39,096
86B:C	MELVIN L PETERSON & SCOTT C SESSIONS	7	0.000	33	662	NONE	622
87:C	VAUGHN & RONDY ALLEN FAMILY LIVING TRUST	2,470	0.057	11,500	531,291	517,321	NONE
88:C	FLOYD WILLIAM SCHWEPPE	2,205	0.051	10,393	140,108	127,510	NONE

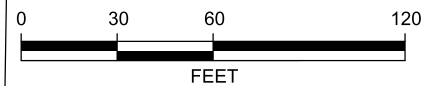

02/20/14 02:24:14 146 Weber County 3500 West Extension Project Data Sheet - Plan Right of Way (CG-724-146) RW-10.dgn  
 8/25/2015 1:55:41 PM

PIN NO. 880004

SCALE  
 HORIZONTAL 1"=60'  
 VERTICAL

**WARNING**  
 IF THIS BAR DOES NOT MEASURE 1" THEN DRAWING IS NOT TO SCALE



3544 Lincoln Avenue  
 Suite 11  
 Ogden, UT 84401  
 (801) 621-1025

**WEBER COUNTY 3500 WEST EXTENSION**

RIGHT-OF-WAY

DESIGNED DH	DATE 8/14/14	PROJECT NO. LG-3500 WEST
DRAWN MRL	DATE 8/14/14	SHEET NO. TEMP RW-10
CHECKED DJH	DATE 8/14/14	

"UNINCORPORATED WEBER COUNTY"

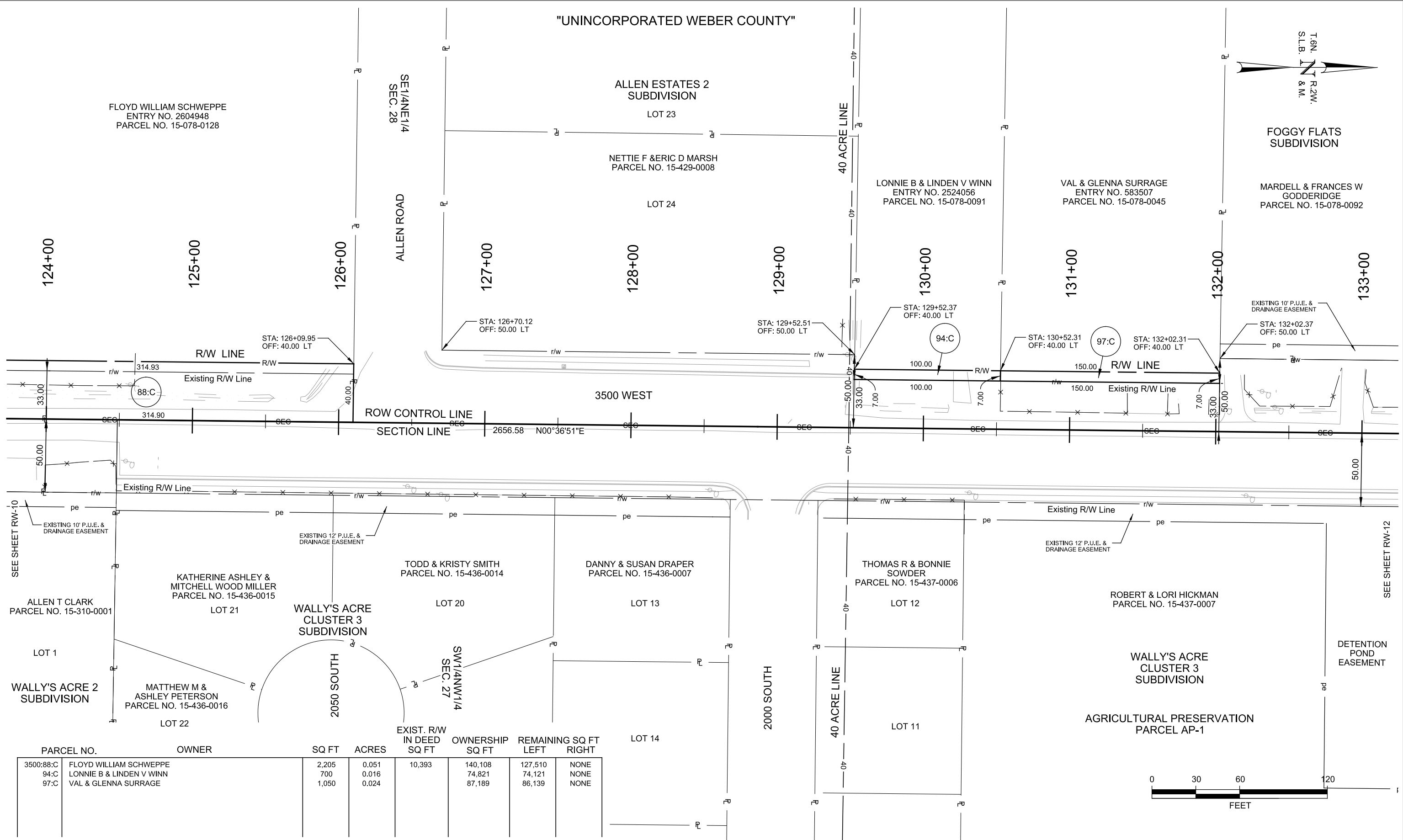
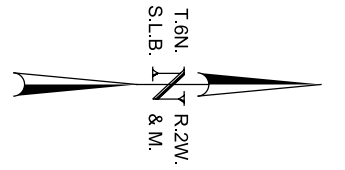

SEE SHEET RW-10

SEE SHEET RW-12

PARCEL NO.	OWNER	SQ FT	ACRES	EXIST. R/W IN DEED SQ FT	OWNERSHIP SQ FT	REMAINING SQ FT LEFT	RIGHT
3500:88:C	FLOYD WILLIAM SCHWEPPE	2,205	0.051	10,393	140,108	127,510	NONE
94:C	LONNIE B & LINDEN V WINN	700	0.016		74,821	74,121	NONE
97:C	VAL & GLENNA SURRAGE	1,050	0.024		87,189	86,139	NONE

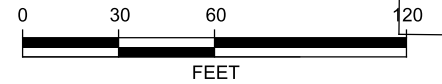

12/22/2014 7:51:23 AM C:\2014\06\27\24-146\Weber County\3500 West Extension\Project Data\Sheet\_Plot\Right\_of\_Way\CG-724-146\_RW-11.dgn

PIN NO. 880004

**SCALE**  
HORIZONTAL 1"=60'  
VERTICAL

**WARNING**  
IF THIS BAR DOES NOT MEASURE 1" THEN DRAWING IS NOT TO SCALE



3544 Lincoln Avenue  
Suite 11  
Ogden, UT 84401  
(801) 621-1025

**WEBER COUNTY 3500 WEST EXTENSION**  
RIGHT-OF-WAY

DESIGNED DH	DATE 8/14/14	PROJECT NO. LG-3500 WEST
DRAWN MRL	DATE 8/14/14	SHEET NO. TEMP RW-11
CHECKED DJH	DATE 8/14/14	

"UNINCORPORATED WEBER COUNTY"

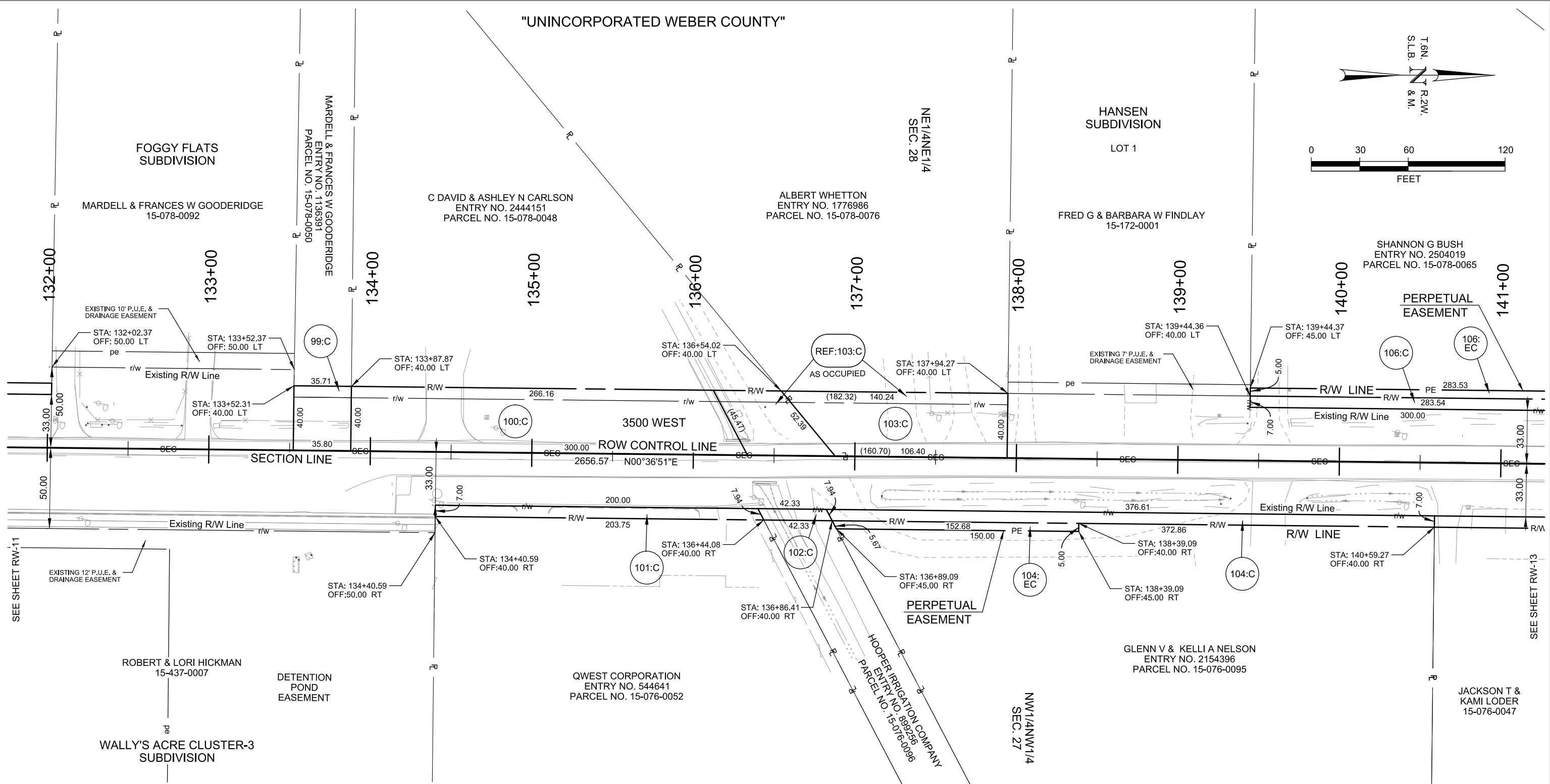
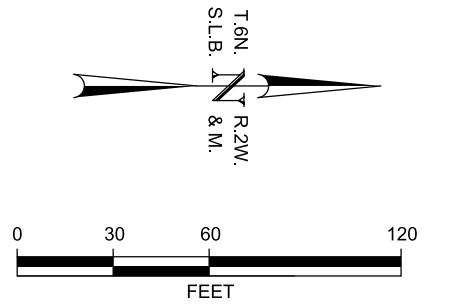

PARCEL NO.	OWNER	SQ FT	ACRES	EXIST. R/W IN DEED SQ FT	OWNERSHIP SQ FT	REMAINING SQ FT LEFT	REMAINING SQ FT RIGHT
3500:99:C	MARDELL & FRANCES W GOODERIDGE	250	0.006	1,180	218,783	217,353	NONE
100:C	C DAVID & ASHLEY N CARLSON	1,884	0.043	9,439	53,190	41,867	NONE
101:C	QWEST CORPORATION	1,413	0.032		50,730	NONE	49,317
102:C	HOOPER IRRIGATION COMPANY	296	0.007		28,179	NONE	27,883
103:C	ALBERT WHETTON	961	0.022	3,972	221,920	216,987	NONE
REF:103:C	ALBERT WHETTON	1,263	0.029	5,597		AS OCCUPIED	
104:C	GLENN V & KELLI A NELSON	2,622	0.060		79,962	NONE	77,340
104:EC	GLENN V & KELLI A NELSON	756	0.017			PERPETUAL	
106:C	SHANNON G BUSH	2,158	0.050		77,272	75,114	NONE
106:EC	SHANNON G BUSH	1,553	0.036			PERPETUAL	

2/2/2015 4:45:06 PM C:\2014\02\724-1406\Weber County\3500 West Extension\Project Data\Sheet\_Plan\Right\_of\_Way\CG-724-1406\_RW-12.dgn

PIN NO. 880004	SCALE	<b>WARNING</b>  IF THIS BAR DOES NOT MEASURE 1" THEN DRAWING IS NOT TO SCALE	<b>HORROCKS</b>  <b>ENGINEERS</b>	3544 Lincoln Avenue Suite 11 Ogden, UT 84401 (801) 621-1025	<b>WEBER COUNTY 3500 WEST EXTENSION</b>	DESIGNED DH	DATE 8/14/14	PROJECT NO. LG-3500 WEST
	HORIZONTAL 1"=60'				DRAWN MRL	DATE 8/14/14	SHEET NO.	
	VERTICAL				CHECKED DJH	DATE 8/14/14	TEMP RW-12	



"UNINCORPORATED WEBER COUNTY"

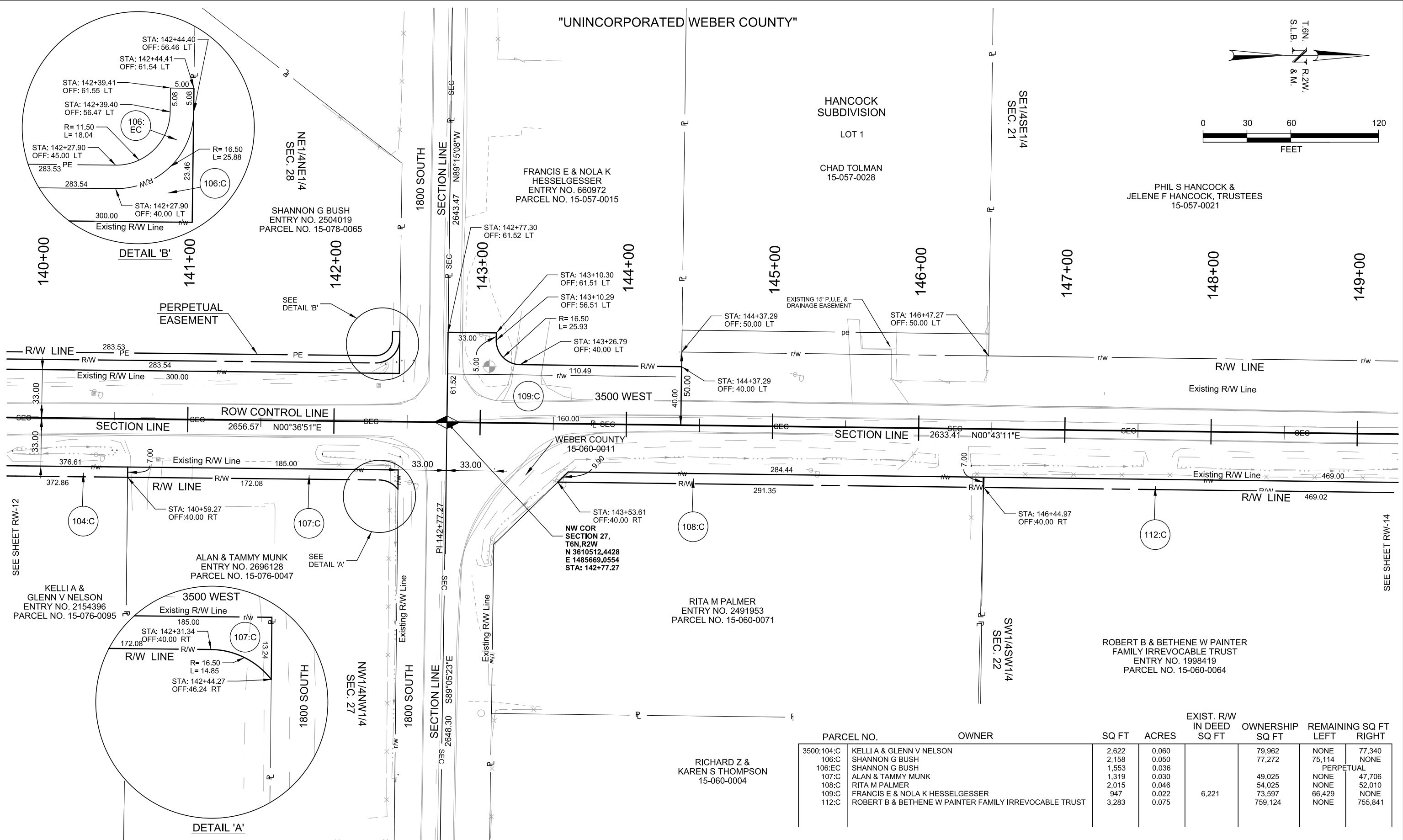
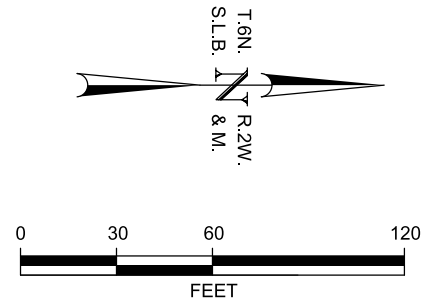

PARCEL NO.	OWNER	SQ FT	ACRES	EXIST. R/W IN DEED SQ FT	OWNERSHIP SQ FT	REMAINING SQ FT LEFT	REMAINING SQ FT RIGHT
3500:104:C	KELLI A & GLENN V NELSON	2,622	0.060		79,962	NONE	77,340
106:C	SHANNON G BUSH	2,158	0.050		77,272	75,114	NONE
106:EC	SHANNON G BUSH	1,553	0.036			PERPETUAL	
107:C	ALAN & TAMMY MUNK	1,319	0.030		49,025	NONE	47,706
108:C	RITA M PALMER	2,015	0.046		54,025	NONE	52,010
109:C	FRANCIS E & NOLA K HESSELGESSER	947	0.022	6,221	73,597	66,429	NONE
112:C	ROBERT B & BETHENE W PAINTER FAMILY IRREVOCABLE TRUST	3,283	0.075		759,124	NONE	755,841

2/20/15 1:25:54 PM C:\2014\06\07\14-146\Weber County\3500 West Extension\Project Data\Sheet\_Plan\Right\_of\_Way\CG-724-146\_RW-13.dgn

PIN NO. 880004

SCALE

HORIZONTAL 1"=60'

VERTICAL

**WARNING**

IF THIS BAR DOES NOT MEASURE 1" THEN DRAWING IS NOT TO SCALE

**HORROCKS ENGINEERS**

3544 Lincoln Avenue  
Suite 11  
Ogden, UT 84401  
(801) 621-1025

**WEBER COUNTY 3500 WEST EXTENSION**

RIGHT-OF-WAY

DESIGNED	DH	DATE	8/14/14	PROJECT NO.	LG-3500 WEST
DRAWN	MRL	DATE	8/14/14	SHEET NO.	TEMP RW-13
CHECKED	DJH	DATE	8/14/14		

"UNINCORPORATED WEBER COUNTY"

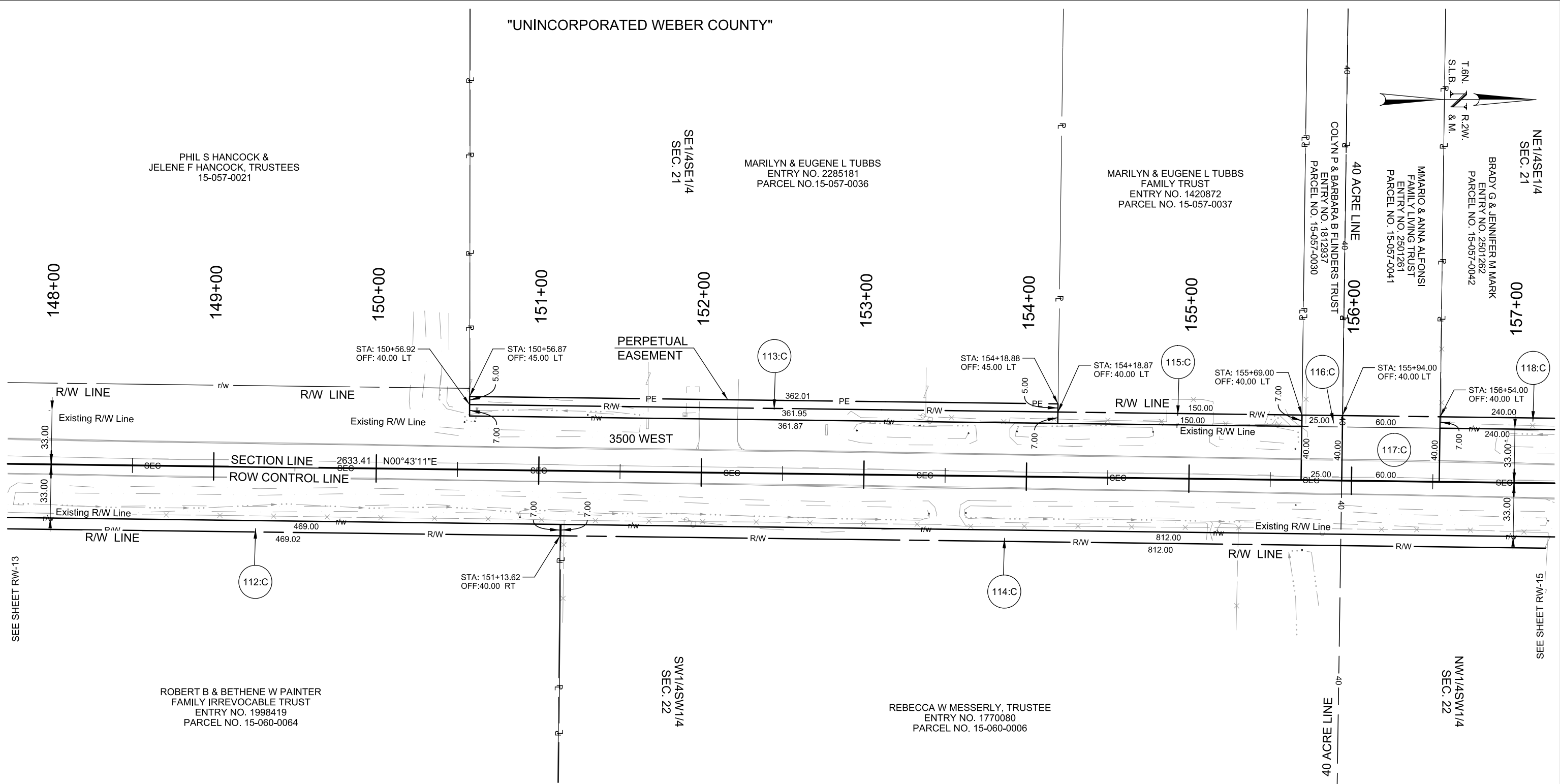
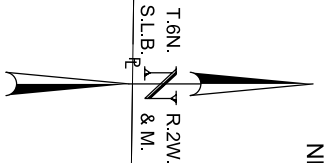

PARCEL NO.	OWNER	SQ FT	ACRES	EXIST. R/W IN DEED SQ FT	OWNERSHIP	REMAINING SQ FT LEFT	REMAINING SQ FT RIGHT
3500:112:C	ROBERT B & BETHENE W PAINTER FAMILY IRREVOCABLE TRUST	3,283	0.075			759,124	NONE
113:C	MARILYN & EUGENE L TUBBS	2,533	0.058			141,787	NONE
113:EC	MARILYN & EUGENE L TUBBS	1,810	0.042		PERPETUAL		
114:C	REBECCA W MESSERLY, TRUSTEE	5,684	0.130			1,048,895	NONE
115:C	MARILYN & EUGENE L TUBBS FAMILY TRUST	1,050	0.024			58,055	NONE
116:C	COLYN P & BARBARA B FLINDERS TRUST	175	0.004	825		411,415	NONE
117:C	MMARIO & ANNA ALFONSI FAMILY LIVING TRUST	420	0.010	1,980		910,254	NONE
118:C	BRADY G & JENNIFER M MARK	1,680	0.039			158,627	NONE

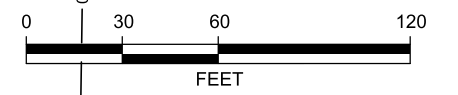

2/2/2015 4:45:10 PM C:\2014\06\24\1416\Weber County\3500 West Extension\Project Data\Sheet Files\Right of Way\CG-724-1416 RW-14.dgn

PIN NO. 880004

SCALE  
HORIZONTAL 1"=60'  
VERTICAL

**WARNING**  
IF THIS BAR DOES NOT MEASURE 1" THEN DRAWING IS NOT TO SCALE



3544 Lincoln Avenue  
Suite 11  
Ogden, UT 84401  
(801) 621-1025

**WEBER COUNTY 3500 WEST EXTENSION**  
RIGHT-OF-WAY

DESIGNED DH	DATE 8/14/14	PROJECT NO. LG-3500 WEST
DRAWN MRL	DATE 8/14/14	SHEET NO. TEMP RW-14
CHECKED DJH	DATE 8/14/14	

"UNINCORPORATED WEBER COUNTY"

JERRY WEAVER  
SUBDIVISION

LOT 1

NE1/4SE1/4  
SEC. 21

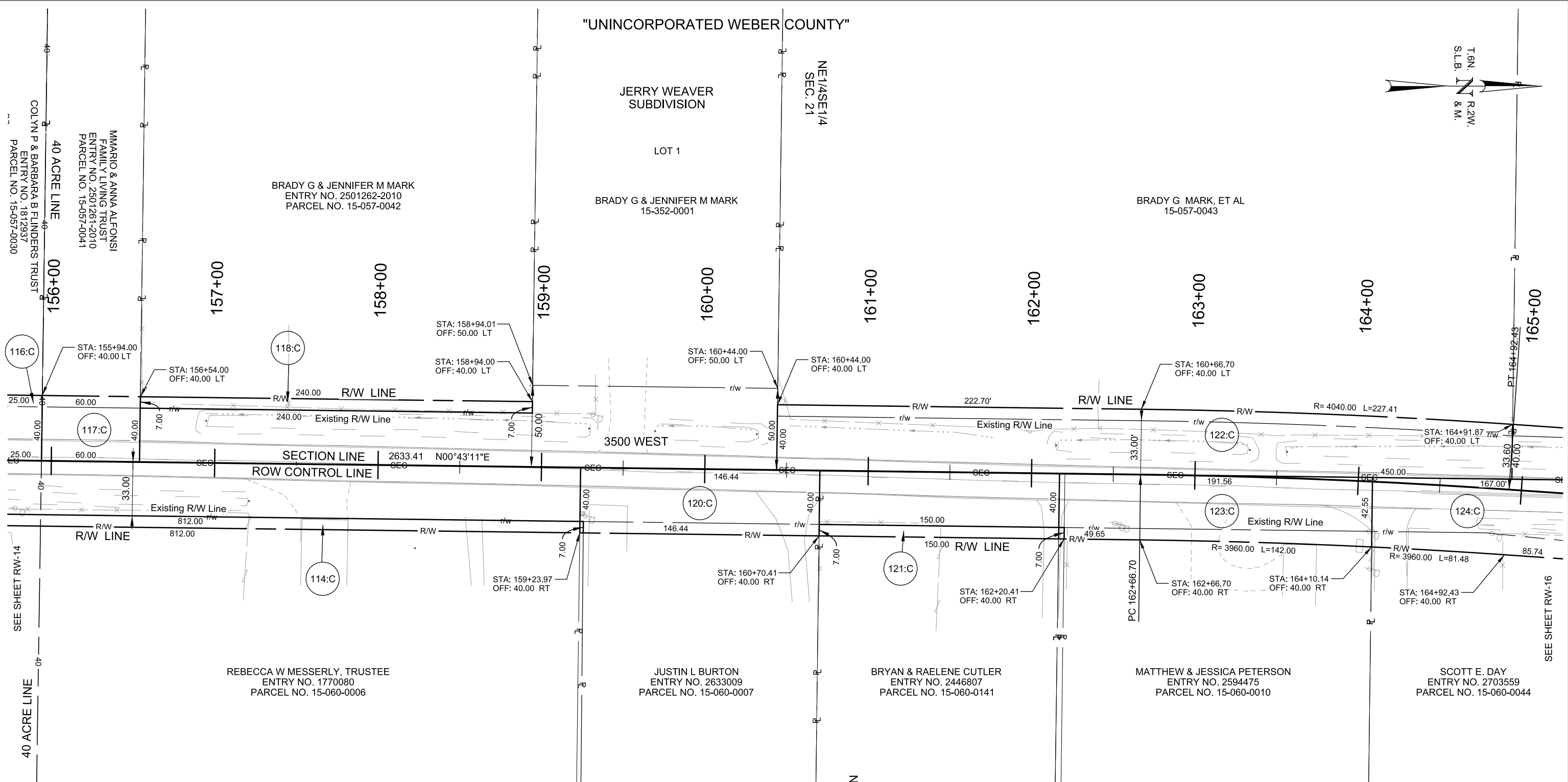
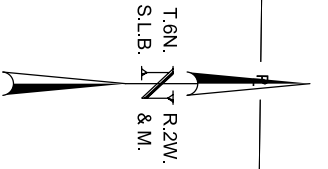

PARCEL NO.	OWNER	SQ FT	ACRES	EXIST. R/W		OWNERSHIP	REMAINING SQ FT	
				IN DEED	SQ FT		LEFT	RIGHT
3500:114:C	REBECCA W MESSERLY, TRUSTEE	5,684	0.130			1,048,895	NONE	1,043,211
116:C	COLYN P & BARBARA B FLINDERS TRUST	175	0.004	825	411,415	410,415	NONE	
117:C	MMARIO & ANNA ALFONSI FAMILY LIVING TRUST	420	0.010	1,980	910,254	907,854	NONE	
118:C	BRADY G & JENNIFER M MARK	1,680	0.039		150,707	156,947	NONE	
120:C	JUSTIN L BURTON	1,025	0.024	4,833	130,478	NONE	124,620	
121:C	BRYAN & RAELENE CUTLER	1,050	0.024	4,950	44,850	NONE	38,850	
122:C	BRADY G MARK, ET AL	3,150	0.072	14,365	274,937	257,422	NONE	
123:C	MATTHEW & JESSICA PETERSON	1,462	0.034	6,322	138,285	NONE	136,191	
124:C	SCOTT E. DAY	1,853	0.043	5,923	39,668	NONE	31,892	

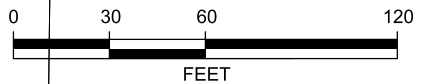

3/23/2015 1:57:58 PM  
 C:\2014\06\24-146 Weber County 3500 West Extension\Project Data\Sheet\_Plan\Right\_of\_Way\CG-724-146\_R/W.rvt  
 unfiled

PIN NO. 880004	SCALE	<b>WARNING</b>  IF THIS BAR DOES NOT MEASURE 1" THEN DRAWING IS NOT TO SCALE		3544 Lincoln Avenue Suite 11 Ogden, UT 84401 (801) 621-1025	<b>WEBER COUNTY 3500 WEST EXTENSION</b>  RIGHT-OF-WAY	DESIGNED DH	DATE 8/14/14	PROJECT NO. LG-3500 WEST
	HORIZONTAL 1"=60'					DRAWN MRL	DATE 8/14/14	SHEET NO. TEMP RW-15
	VERTICAL					CHECKED DJH	DATE 8/14/14	

CURVE DATA TABLE										
CURVE ID	ALIGNMENT NAME	HORIZONTAL CURVE DATA				PI COORDINATES			CHORD	
		DELTA	RADIUS	LENGTH	TANGENT	STATION	NORTHING	EASTING	BEARING	DISTANCE
3500-1	3500 WEST	03°14'00"	4000.00	225.73	112.89	163+79.60	3612614.61	1485695.46	N02°20'11"E	225.70
3500-2	3500 WEST	03°10'00"	4000.00	221.08	110.57	168+39.02	3613073.00	1485727.14	N02°22'11"E	221.05

"UNINCORPORATED WEBER COUNTY"

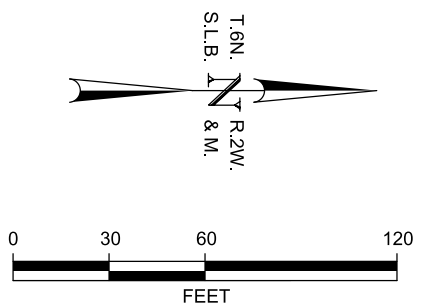
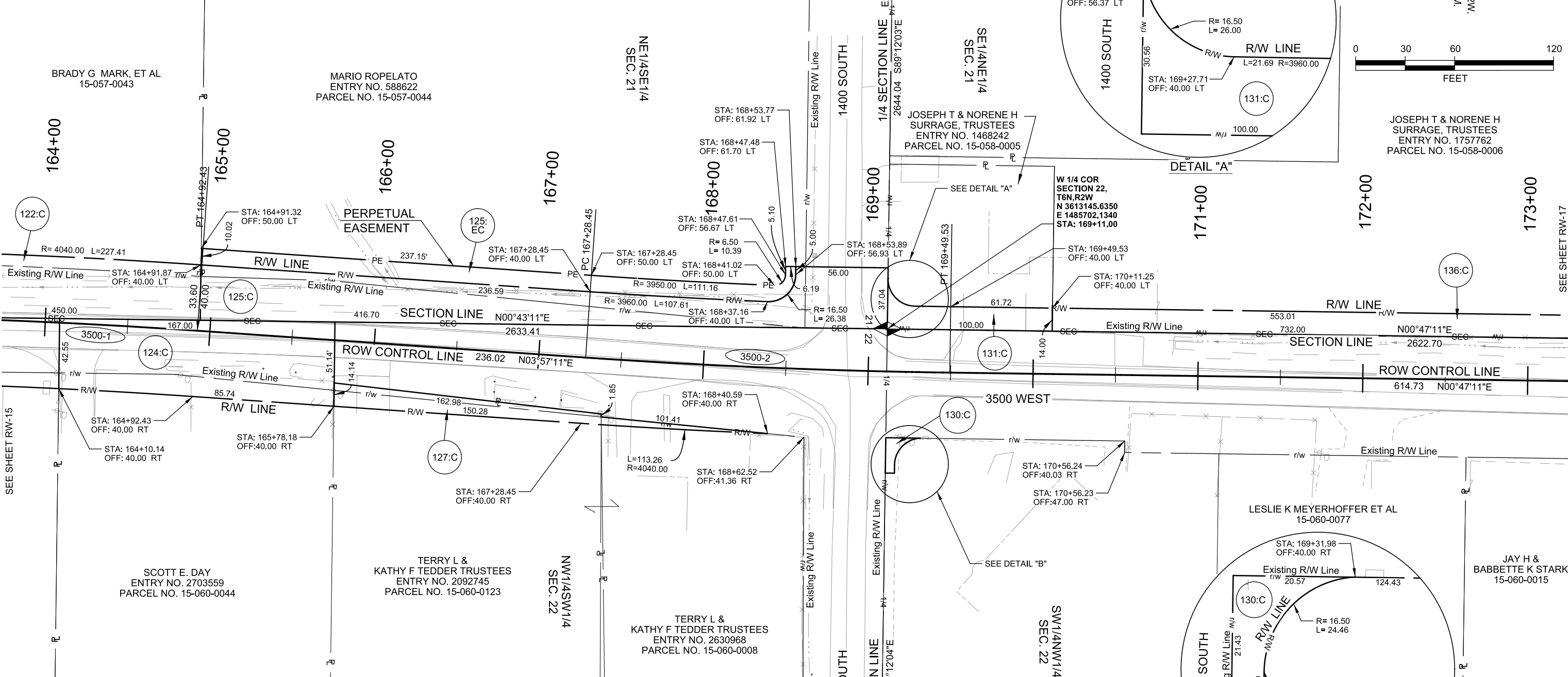

PARCEL NO.	OWNER	SQ FT	ACRES	EXIST. R/W IN DEED SQ FT	OWNERSHIP SQ FT	REMAINING SQ FT LEFT	RIGHT
3500:122:C	BRADY G. MARK, ET AL	3,150	0.072	14,365	274,937	257,422	NONE
124:C	SCOTT E. DAY	1,853	0.043	5,923	39,668	NONE	31,892
125:C	MARIO ROPELATO	2,980	0.068	7,685	236,650	225,985	NONE
125:EC	MARIO ROPELATO	3,634	0.083			PERPETUAL	
127:C	TERRY L & KATHY F TEDDER TRUSTEES	1,422	0.033	512	59,252	NONE	57,318
130:C	R TERRY & HARRIET J MONTGOMERY CO-TRUSTEES	176	0.004		46,869	NONE	46,693
131:C	JOSEPH T & NORENE H SURRAGE, TRUSTEES	1,460	0.034		10,000	8,540	NONE
136:C	JOSEPH T & NORENE H SURRAGE, TRUSTEES	9,778	0.224		464,042	463,064	NONE

4/10/2015 9:58:25 AM  
 C:\2015\06\27\24-146\Weber County\3500 West Extension\Project\Drawings\Plan\Right of Way\06-24-146 RW-16.dgn

PIN NO. 880004

SCALE  
 HORIZONTAL 1"=60'  
 VERTICAL

**WARNING**  
 IF THIS BAR DOES NOT MEASURE 1" THEN DRAWING IS NOT TO SCALE

**HORROCKS ENGINEERS**

3544 Lincoln Avenue  
 Suite 11  
 Ogden, UT 84401  
 (801) 621-1025

**WEBER COUNTY 3500 WEST EXTENSION**

RIGHT-OF-WAY

DESIGNED	DH	DATE	8/14/14	PROJECT NO.	LG-3500 WEST
DRAWN	MRL	DATE	8/14/14	SHEET NO.	TEMP RW-16
CHECKED	DJH	DATE	8/14/14		

"UNINCORPORATED WEBER COUNTY"

CURVE DATA TABLE										
CURVE ID	ALIGNMENT NAME	HORIZONTAL CURVE DATA				PI COORDINATES			CHORD	
		DELTA	RADIUS	LENGTH	TANGENT	STATION	NORTHING	EASTING	BEARING	DISTANCE
3500-3	3500 WEST	03°14'00"	4000.00	225.73	112.89	163+79.60	3612614.61	1485695.46	N02°20'11"E	225.70

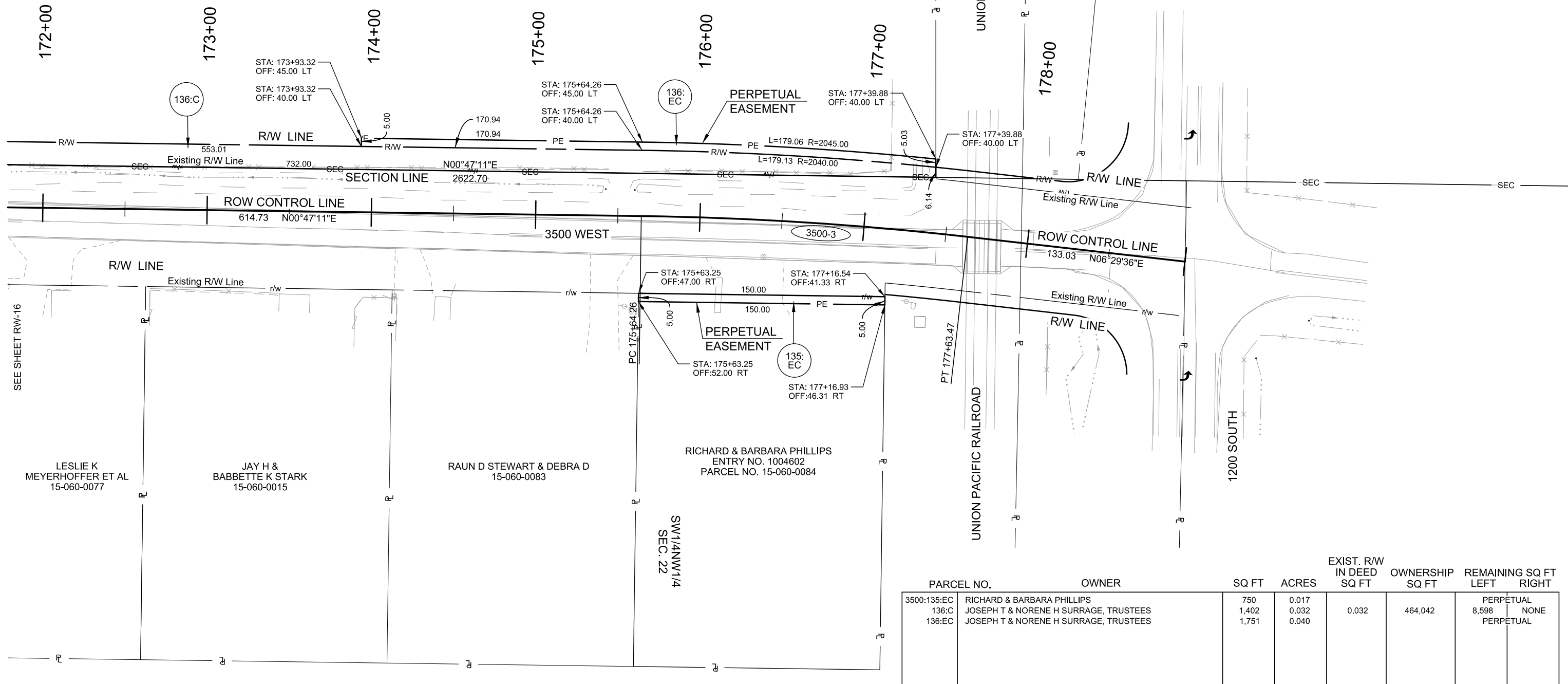
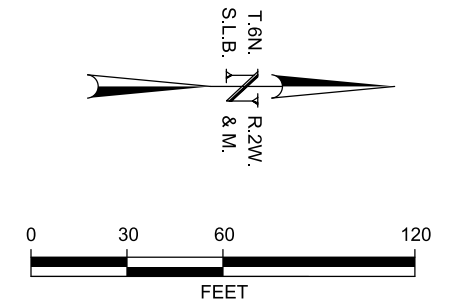

JOSEPH T & NORENE H  
SURREAGE, TRUSTEES  
ENTRY NO. 1757762  
PARCEL NO. 15-058-0006

SE1/4NE1/4  
SEC. 21

SW1/4NW1/4  
SEC. 22

LESLIE K  
MEYERHOFFER ET AL  
15-060-0077

JAY H &  
BABBETTE K STARK  
15-060-0015

RAUN D STEWART & DEBRA D  
15-060-0083

RICHARD & BARBARA PHILLIPS  
ENTRY NO. 1004602  
PARCEL NO. 15-060-0084

PARCEL NO.	OWNER	SQ FT	ACRES	EXIST. R/W IN DEED SQ FT	OWNERSHIP SQ FT	REMAINING SQ FT LEFT	REMAINING SQ FT RIGHT
3500:135:EC	RICHARD & BARBARA PHILLIPS	750	0.017			PERPETUAL	
136:C	JOSEPH T & NORENE H SURREAGE, TRUSTEES	1,402	0.032	0.032	464.042	8,598	NONE
136:EC	JOSEPH T & NORENE H SURREAGE, TRUSTEES	1,751	0.040			PERPETUAL	

2/20/2015 1:33:37 PM C:\2014\06\24-1416\Weber County\3500 West Extension\Project Data\Sheet Files\Right of Way\CG-724-1416 RW-17.dgn

PIN NO. 880004

SCALE  
HORIZONTAL  
1"=60'  
VERTICAL

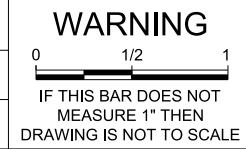

**HORROCKS**  
**ENGINEERS**

3544 Lincoln Avenue  
Suite 11  
Ogden, UT 84401  
(801) 621-1025

**WEBER COUNTY 3500 WEST EXTENSION**

RIGHT-OF-WAY

DESIGNED	DATE	PROJECT NO.
DH	8/14/14	LG-3500 WEST
DRAWN	DATE	SHEET NO.
MRL	8/14/14	TEMP RW-17
CHECKED	DATE	
DJH	8/14/14	